

UNIT 6

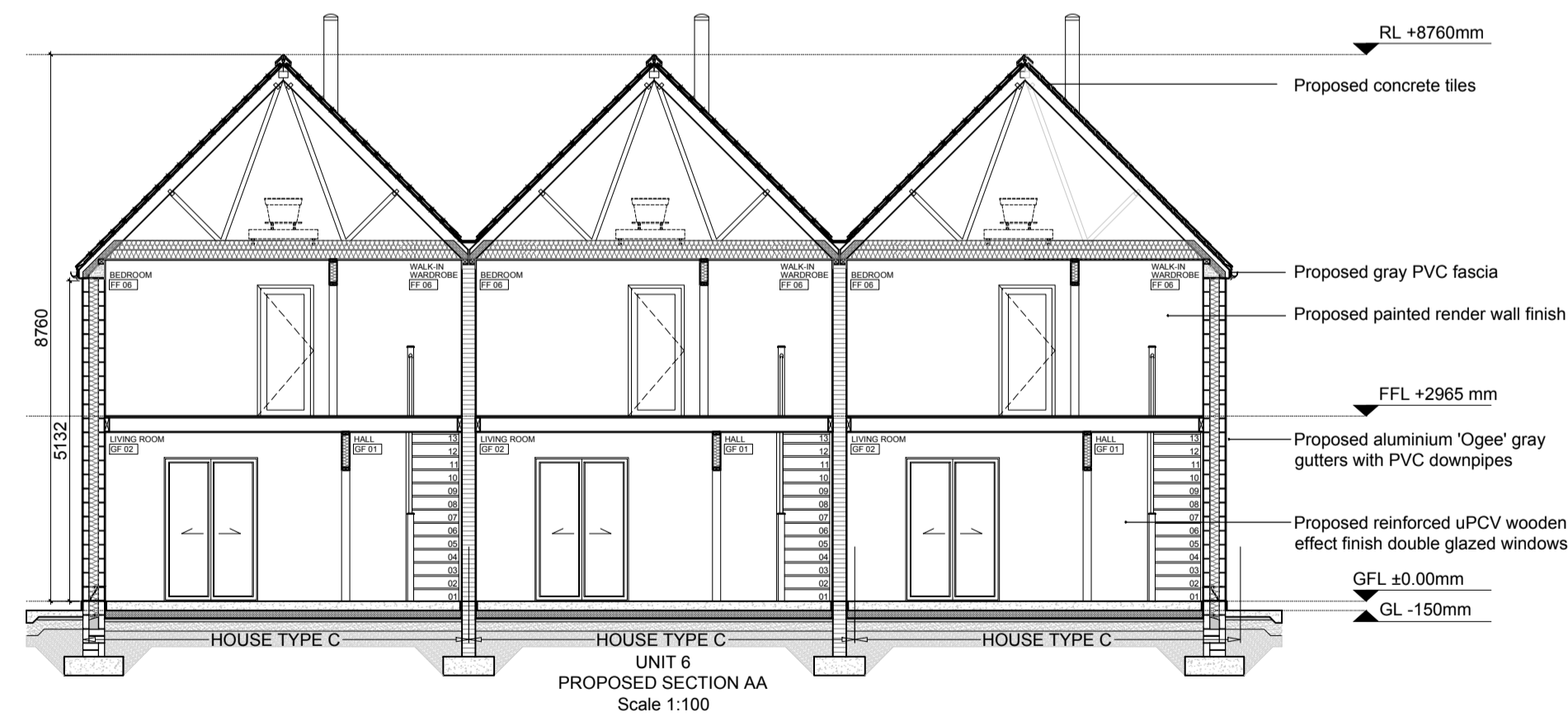
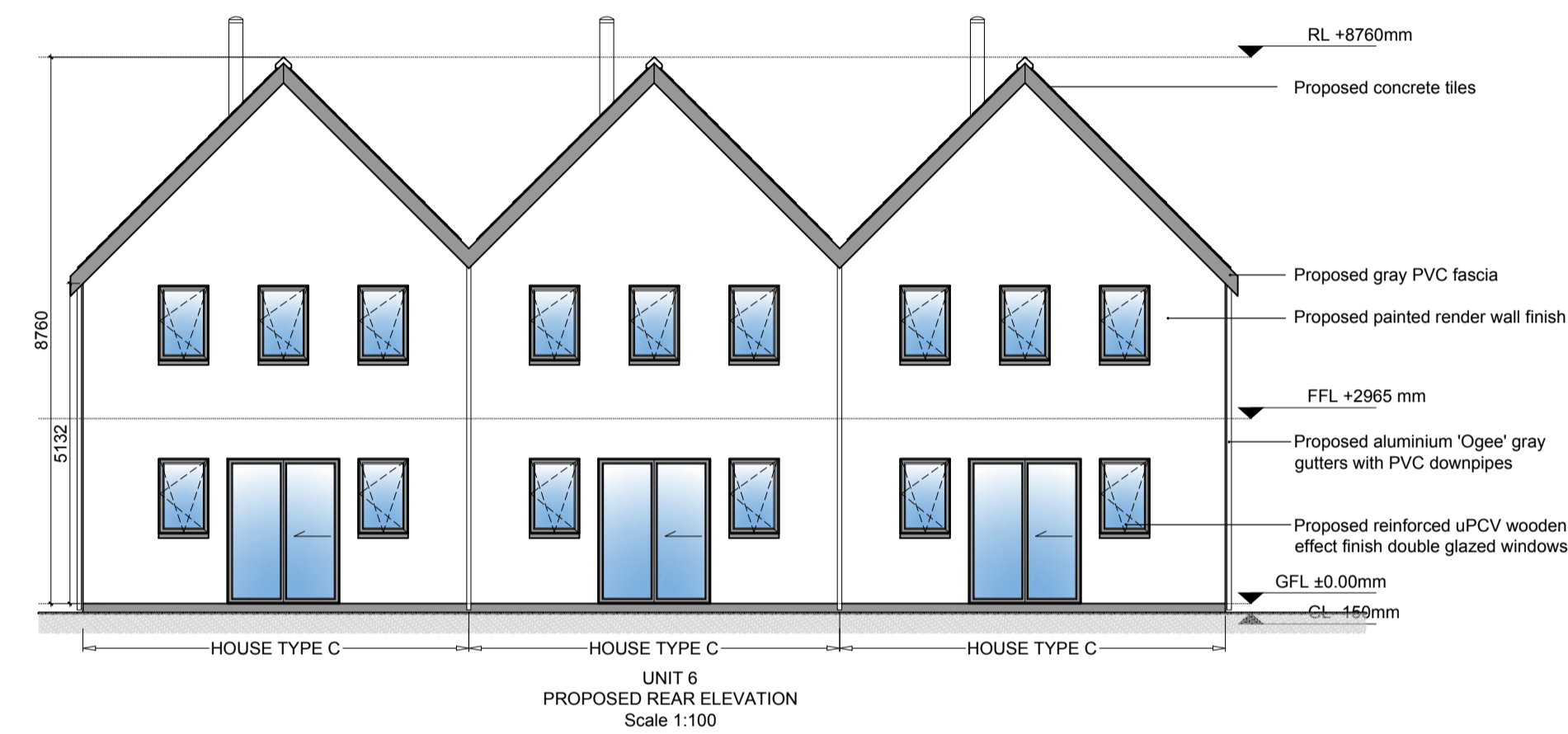
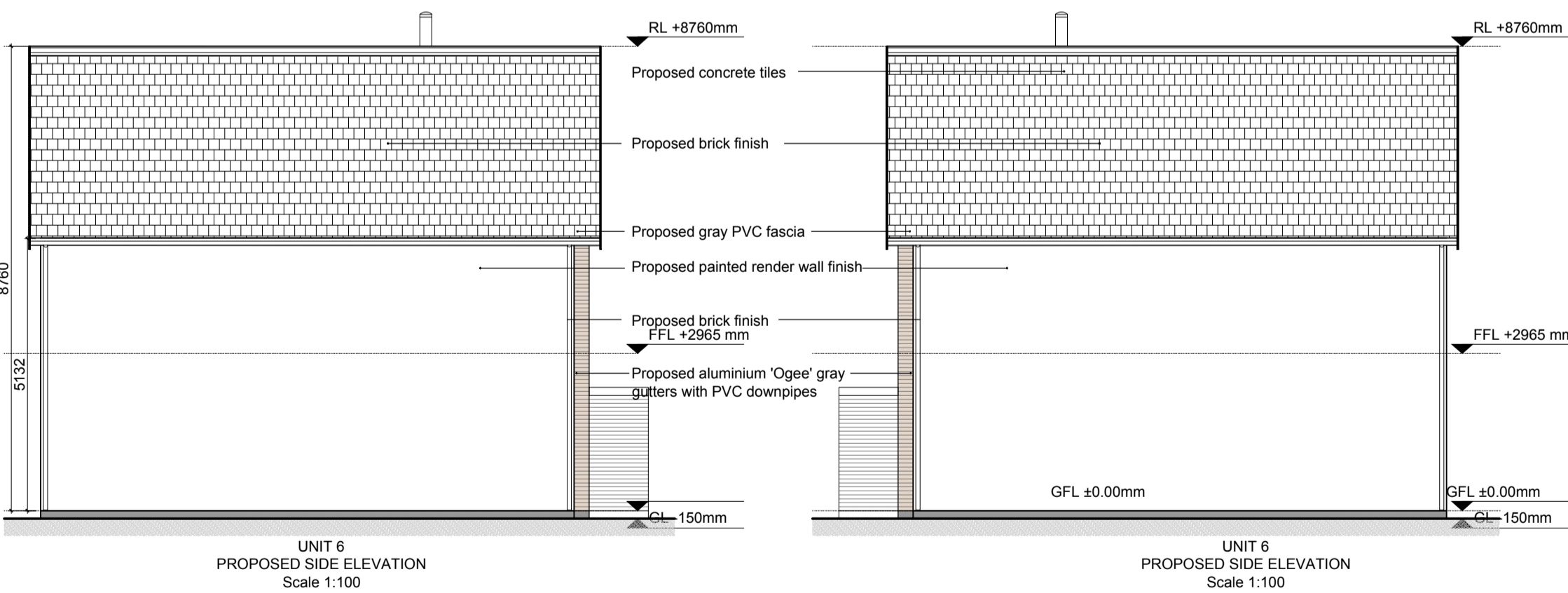
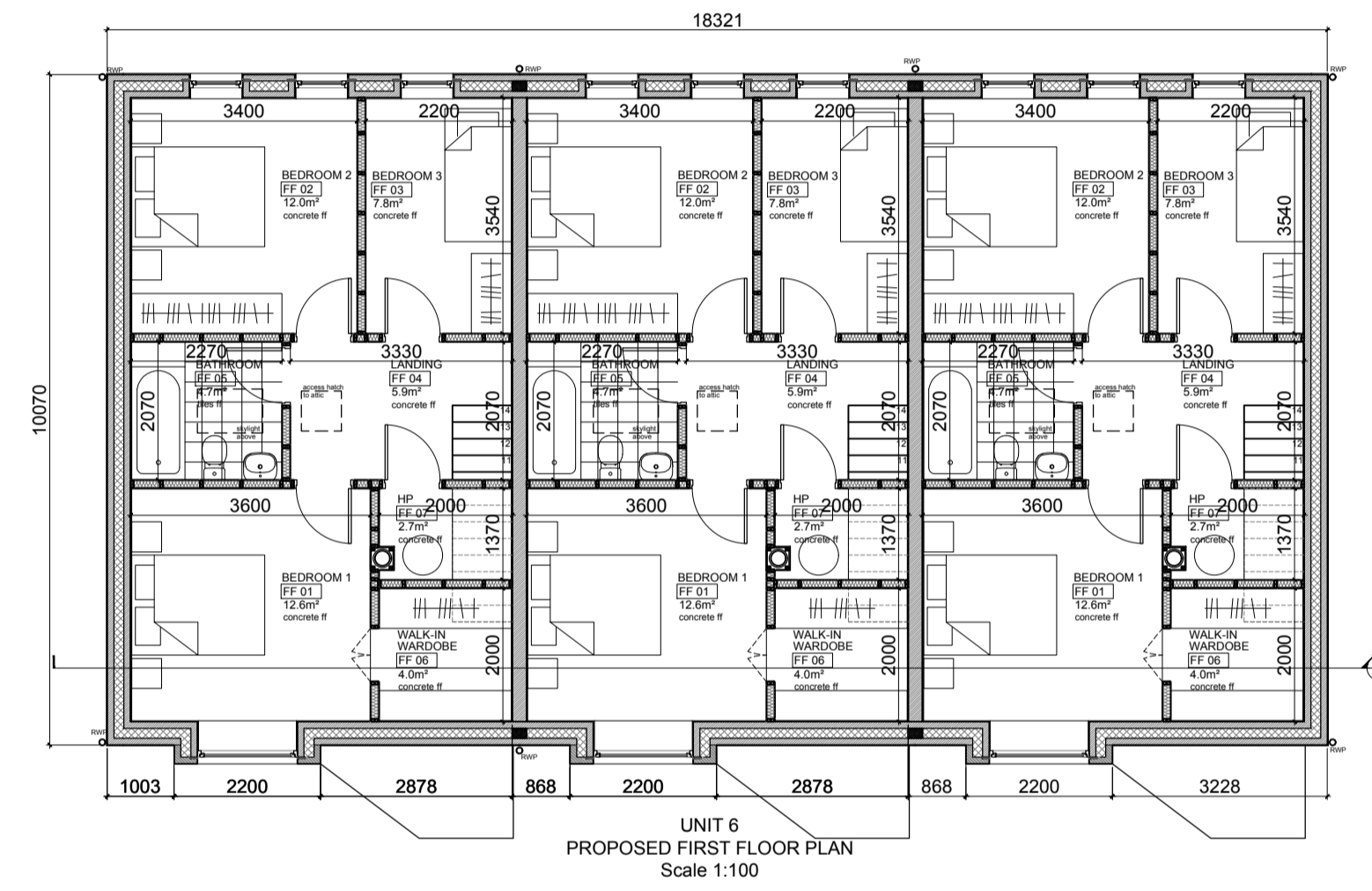
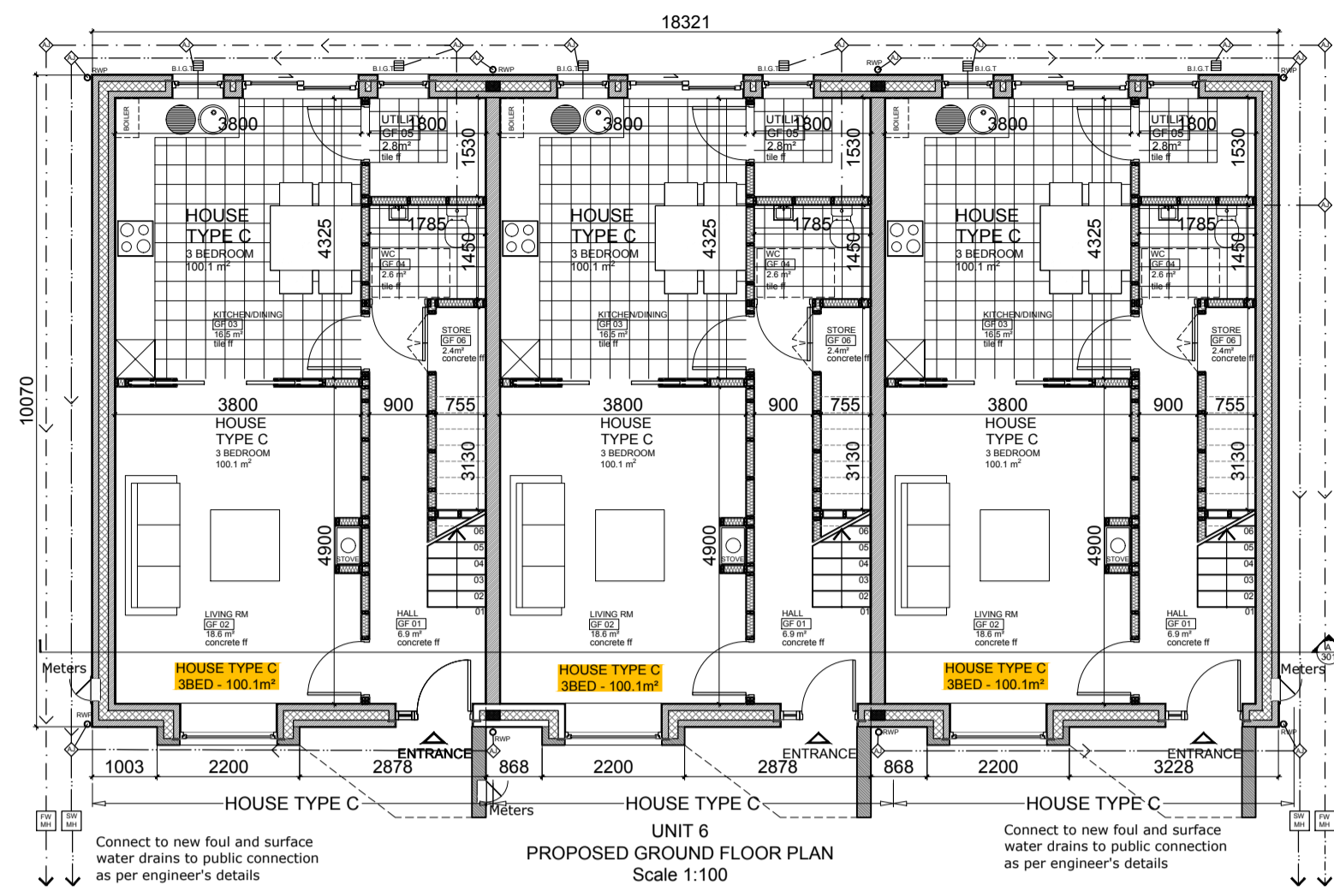

GENERAL NOTES

THIS DRAWING HAS BEEN PREPARED FOR THE FOLLOWING PURPOSES ONLY:

PART 8 PLANNING

IT SHOULD NOT BE USED, NOR INFORMATION CONTAINED THEREIN BE RELIED UPON, FOR ANY OTHER PURPOSE WHATSOEVER.

ALL DRAWINGS TO BE READ IN CONJUNCTION WITH ALL OTHER CONSULTANTS DRAWINGS ARCHITECTS TO BE INFORMED IMMEDIATELY OF ANY DISCREPANCIES BEFORE WORK PROCEEDS

DIMENSIONS

FIGURED DIMENSIONS ONLY TO BE TAKEN FROM THIS DRAWING.

ALL DIMENSIONS TO BE CHECKED ON SITE. ARCHITECTS TO BE INFORMED IMMEDIATELY OF ANY DISCREPANCIES BEFORE WORK PROCEEDS.

© COPYRIGHT

THIS DRAWING AND ANY DESIGN HEREON IS COPYRIGHT OF DEATON LYSAGHT ARCHITECTS AND MUST NOT BE REPRODUCED IN WHOLE OR IN PART WITHOUT THEIR EXPRESS WRITTEN CONSENT.

SPECIFICATIONS

HOUSE TYPE C - 3 BED		
ROOM NO.	ROOM NAME	AREA (m ²)
GF 01	HALL	6.9
GF 02	LIVING ROOM	18.6
GF 03	KITCHEN / DINING	16.5
GF 04	WC	2.6
GF 05	UTILITY	2.8
GF 06	STORE	3.0
FF 01	BEDROOM 1	12.6
FF 02	BEDROOM 2	12.0
FF 03	BEDROOM 3	7.8
FF 04	LANDING	5.9
FF 05	BATHROOM	4.7
FF 06	WALK-IN WARDORBE	4.0
FF 07	HP	2.7
TOTAL:		100.1

NOTE:
 - UNIT 2 - 2NO. 3 BED HOUSES TYPE C
 - UNIT 5 - 4NO. 3 BED HOUSES TYPE C
 - UNIT 6 - 3NO. 3 BED HOUSES TYPE C
 - GARDEN STORE NOT INCLUDED IN STORE AREA ABOVE
 - NORTH POINT AS PER SITE PLAN



DRAWING TITLE:
**UNIT 6 - PROPOSED PLANS
 ELEVATIONS & SECTION**

PROJECT:
**RESIDENTIAL DEVELOPMENT
 AT DUNMURRY RISE, BISHOPSLAND,
 KILDARE, CO. KILDARE**

CLIENT:
KILDARE COUNTY COUNCIL

SCALE: 1:100	DATE: FEB/2017	REV: --
DRAWING NO. 1617-PP-600	DRAWN BY: MF	CHECKED BY: ML
		PAGE: A1

DEATON LYSAGHT ARCHITECTS

44 SOUTH RICHMOND ST.
 DUBLIN 2, IRELAND.
 TEL: +353 1 4754960
 FAX: +353 1 4754961
 E-MAIL: mail@dlarch.ie

